

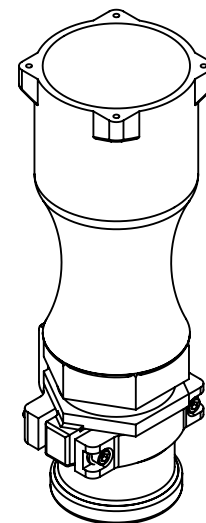

This drawing is the property of MELTRIC Corporation, Franklin (Milwaukee) Wisconsin, USA. Any unauthorized copying of this drawing by any means, ENG/RD/06 REV: 20 ISSUED DATE: 11/15/11 or disclosure of its contents to any person not authorized by MELTRIC Corporation or its agents to receive it, is strictly prohibited.

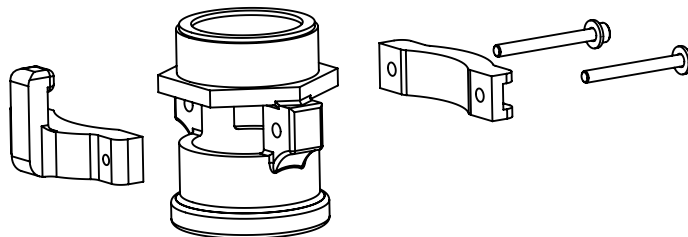
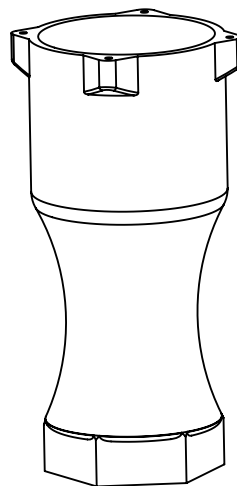
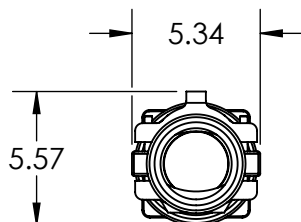
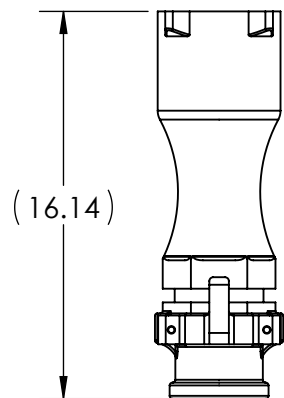
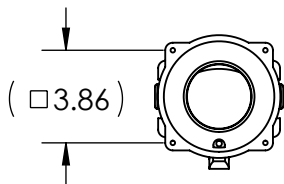

PART NUMBER	CABLE RANGE
5T7P0D57	2.09-2.25"
5T7P0D62	2.25-2.44"
5T7P0D68	2.44-2.67"
5T7P0D73	2.67-2.87"

TOLERANCES UNLESS OTHERWISE SPECIFIED				
MACHINED SURFACES $\sqrt[125]{\text{MAX}}$	ENGLISH  0.X $\pm 0.05$ 0.XX $\pm 0.01$ 0.XXX $\pm 0.005$	DRAWN	APPROVED	DRAWING TITLE:
GROUND SURFACES $\sqrt[32]{\text{MAX}}$		DATE:		STRAIGHT HANDLE W/BUSHING
ANGLE TOLERANCE $\pm 1^\circ$		SCALE		MATERIAL:
REMOVE BURRS & SHARP EDGES TO .015 MAX.		NTS		PAINTED METAL
 DIMENSIONS SHOWN IN OVALS ARE INSPECTION DIMENSIONS.		SHEET: 1 OF 1		PART NUMBER
				5T7P0Dxx
				REVISION